

Building Report | E/W Tech Renovations & Addition

11.8.19

The following are pictures from the week ending in 11.8.19 in regards to the East/West Technology Buildings Renovations and Addition Project. Another minor milestone has been reached as we narrow in on 70% complete, and that is all of the existing windows that are staying as part of the renovations have all been replaced. Starting next week the focus will be the new exterior glazing, especially in regards to the clerestory windows in the addition. A lot of finishing has been completed in West Tech, and a lot more will be happening in both West and East Tech as wall board is up. More suspended ceiling track has gone up in West Tech which is allowing the electricians to start install the first of the new lighting. As mentioned previously the domestic water line piping coating is finished and official results from an independent testing lab has verified that the water is safe for consumption. Additionally, the electrical contractors completed enough that both buildings are now back on primary power which then will allow for a lot of other electrical items to be finished.

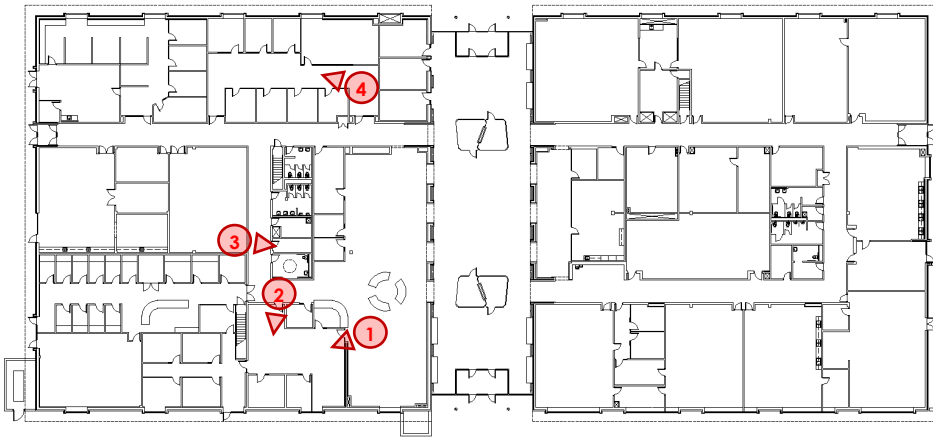

Photo #1 taken outside of the Tutoring Services Open Office area where you can see where the new and renovated spaces meet and the work being done to make the space ready for finishes. Photo #2 is of the Tutoring Services Open Office area and highlights how the space will be finished in this area, specifically how a new ceiling will be installed to conceal the underside of the floor slab for the existing mezzanine above from when this area was the old auto service lab.

Photo #3 shows one of the electrical contractors starting to populate the new electrical panels with circuit breakers connected to the new wiring that has been installed throughout the building. Photo #4 shows one of the many new light fixtures being installed in the new ceiling grid.



Building Report | E/W Tech Reno. & Addition [cont.]

11.8.19

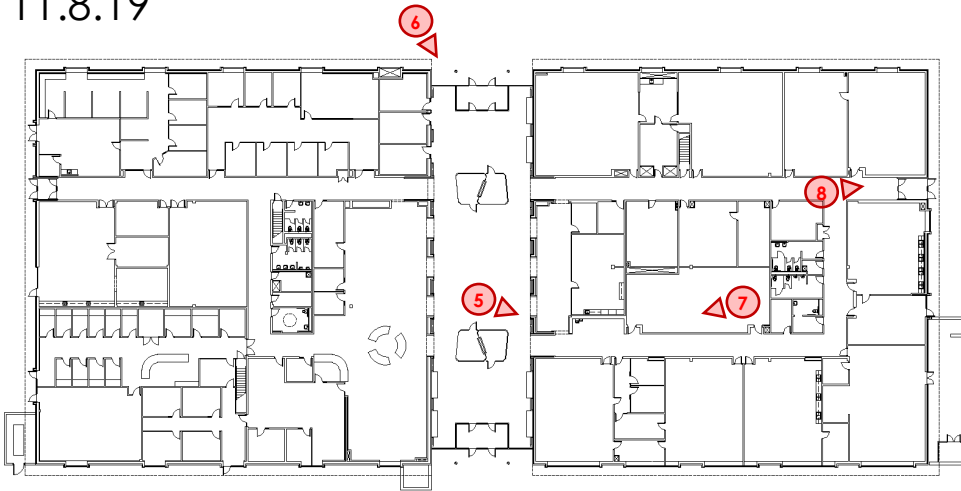

Photo #5 shows the progress of the installation of the HVAC ductwork that will help heat and cool the addition. Photo #6 highlights the progress of the finishing of the exterior soffit of the addition. Next week the focus will be on framing in the ceiling in the addition. Photo #7 was taken inside the new TEAL classroom in East Tech where wall board is being installed since the electrical infrastructure was completed and passed inspection. Photo #8 shows the progress of the new northeast entry into East Tech. The cmu portion of the walls are complete and now the finished brick veneer is being placed. Once complete the new entry system, ceiling grid, lighting, flooring, etc. in this area can be installed.

