

Building Report | E/W Tech Renovations & Addition

12.20.19

The following are pictures from the weeks ending in 12.13.19 and 12.20.19 in regards to the East/West Technology Buildings Renovations and Addition Project. With the upcoming holiday break the contractors have been working diligently to complete the necessary tasks needed to keep the project on schedule even though their work weeks are going to be non-standard. The erection of the temporary scaffolding necessary to complete the ceiling in the addition started so that work can begin starting late this week continuing through the first few weeks of the new year. The work necessary to complete the exterior stairs, ramps, and walks outside the south and east entries started this week as well. By the end of the week both East and West Tech will have all of the interior brick (existing and new) cleaned. The erection of the temporary enclosure around the addition soffit will begin soon so that the synthetic stucco finish can be applied which will lead towards the exterior of the building being completed.

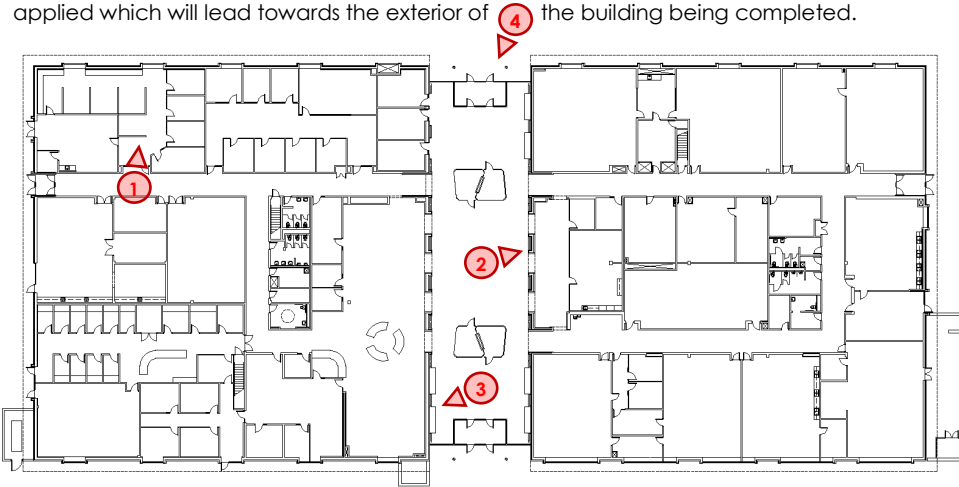

Photo #1 shows the progress of the completion of the new I.S. Office Suite in West Tech. Shortly after the first of the year this area will be the first to receive flooring. Photo #2 is the progress of cleaning of both the old and new brick. West Tech is finished and the contractor has now moved over to East Tech. Photo #3 was taken in addition and shows the process of the installation of some of the miscellaneous framing there. Highlighted in the photo is the bulkhead that runs above the future curtain wall/entrance system and the wing wall for the future seating alcove. Photo #4 was taken outside of the north end of the addition and shows the soffit fully sheathed and ready for the synthetic stucco finish. Also highlighted is the new metal panel cladding.



Building Report | E/W Tech Reno. & Addition [cont.]

12.20.19

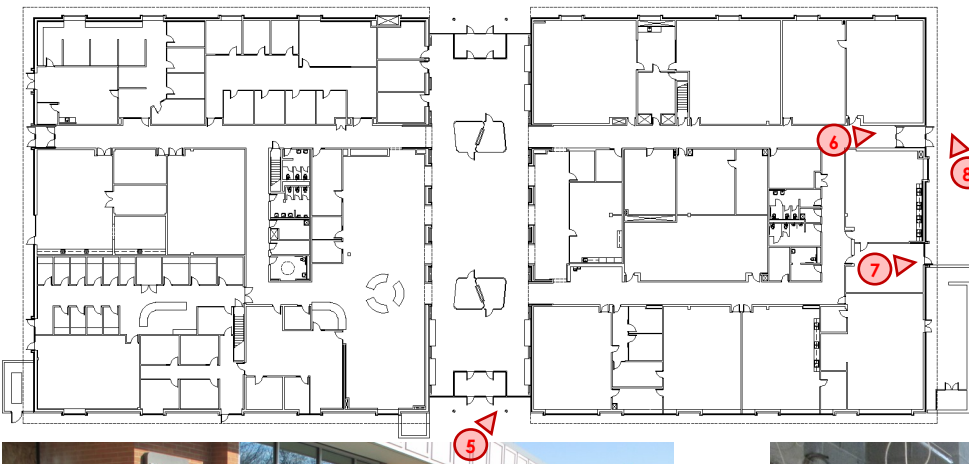

Photo #5 was taken outside the south end of the addition and shows the excavation work happening where the new stairs and ramp will be located connecting the building to the parking lot and associated walkway. Photo #6 shows the now completed new northeast entry - minus doors. Photo #7 highlights some of the masonry work necessary to convert the southeast entry vestibule doors into a private entrance into the future Art Prep/Storage Room. Photo #8 is outside of the new northeast entry into East Tech where a new set of stairs and ramp (and associated walks) will be installed so the new northeast entry will be accessible and ADA compliant.

