

Building Report | E/W Tech Renovations & Addition

12.6.19

The following are pictures from the week ending in 12.6.19 in regards to the East/West Technology Buildings Renovations and Addition Project. The addition is now the focus of the major of activity as far as the overall project is concerned. There is a lot of rough carpentry happening with metal stud framing being installed to help create all of the art display niches and backing for future seating areas. In the next few weeks the ceiling in this area will be finished out and so having all of this work down below done means the area will be clear for the substantial amount of scaffolding that will be necessary in order to finish the ceiling. More work was completed on the exterior of the addition as the framing for the overhang is nearly complete and soon the finishing of the soffit and fascia will be completed. A good portion of West Tech is painted, and now parts of East Tech are being painted as the finishers move into that building. Up next for West Tech we will see the first areas receiving some of the new flooring being installed.



Photo #1 was taken outside of the new Innovation Lab on the west side of West Tech. Here you can see the frame for the overhead and service door has been installed in preparation for finishing this new entrance. Photo #2 was taken in the Tutoring Lab looking north towards the Open Computer Lab. This whole area had the open ceiling, roof structure, mechanical and electrical infrastructure, etc. painted in preparation for the ceiling clouds being constructed. Photo #3 is looking into the Tutoring Services Workroom where the new ceiling has been installed and is now painted. Photo #4 shows the rough framing being installed on the north side of the addition at the overhang of the high-bay.



Building Report | E/W Tech Reno. & Addition [cont.]

12.6.19

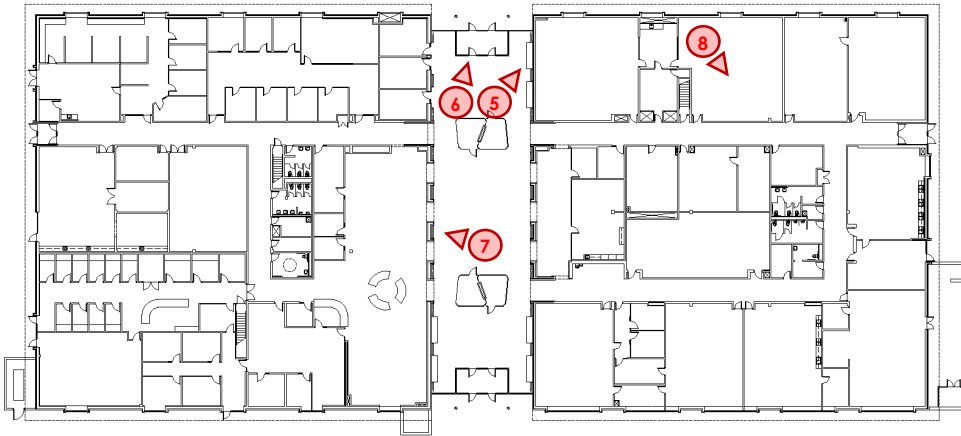

Photo #5 highlights the progress of the installation of the metal framing that when clad in wall board will help conceal the fin tube heating system near the clerestory windows in the addition. Photo #6 shows the cabinet heaters in place that will be incorporated into the ceiling area of the future entry vestibule at the north end of the addition. Photo #7 shows one of the many areas in the addition where the metal stud framing has been installed in preparation for the wall board to hung and finished that will help create some of art display niches. Photo #8 was taken in one of the existing classrooms in East Tech where painting has begun.

